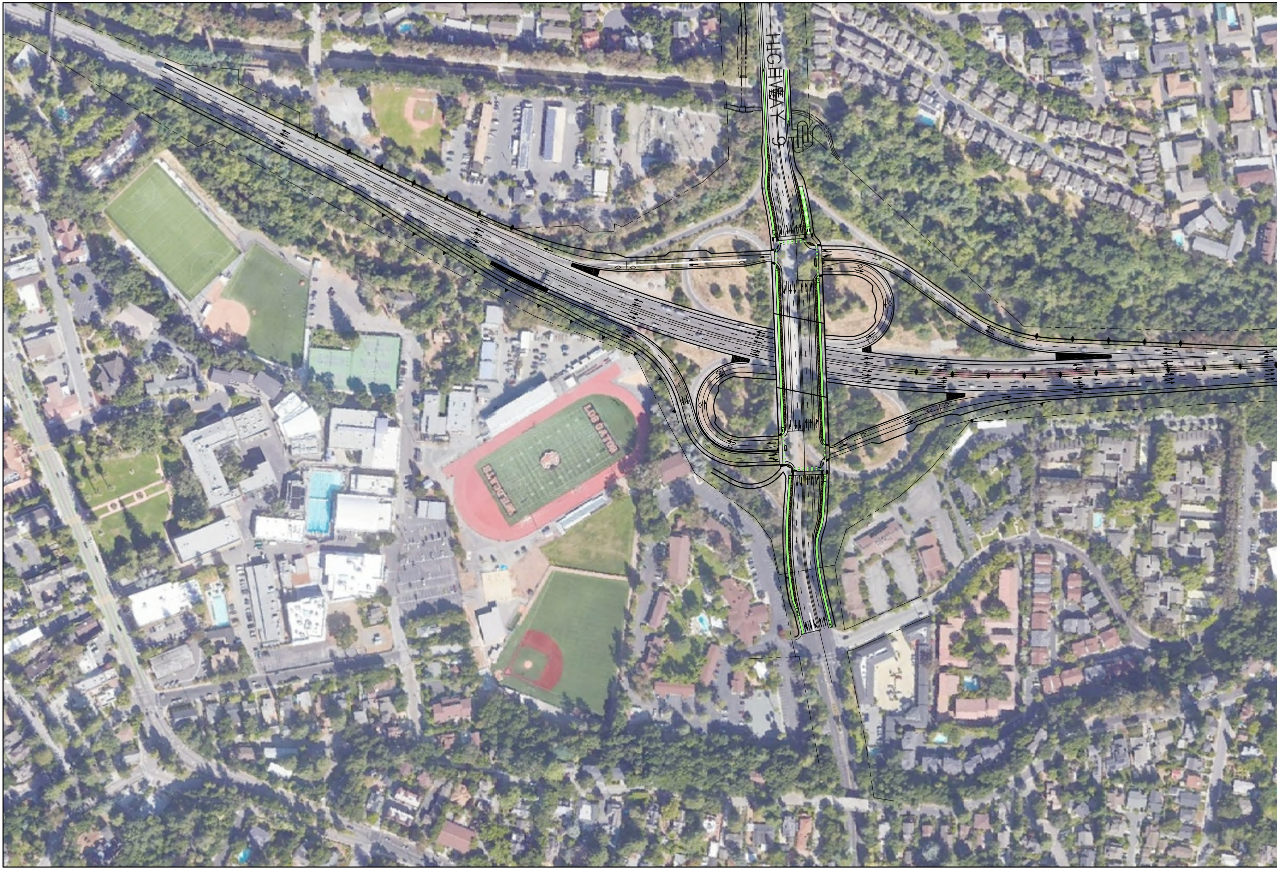

Jacobs

Valley
Transportation
Authority

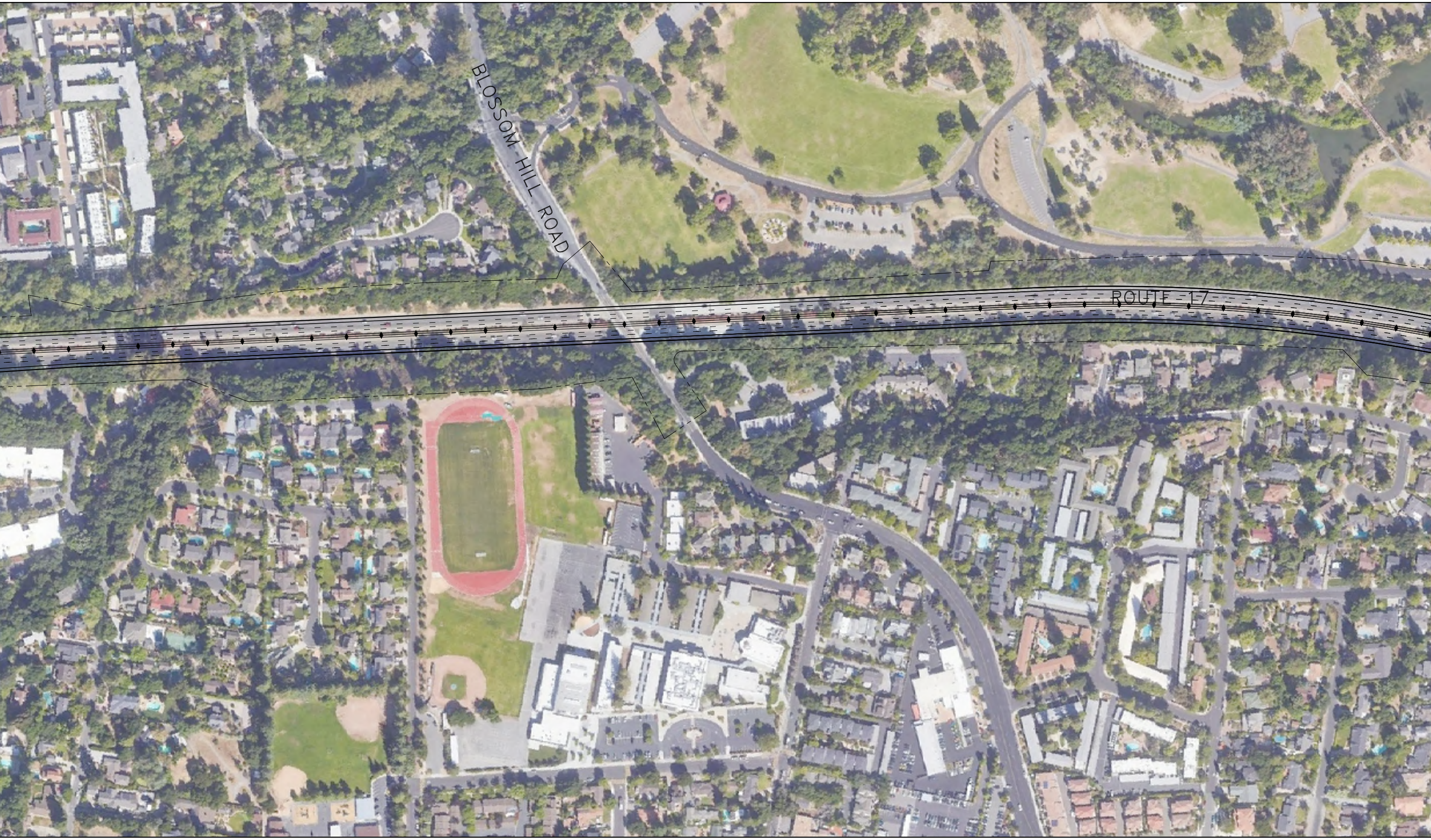
BLOSSOM HILL ROAD
ROUTE 17

ROUTE 17 CONGESTION RELIEF PROJECT - AL

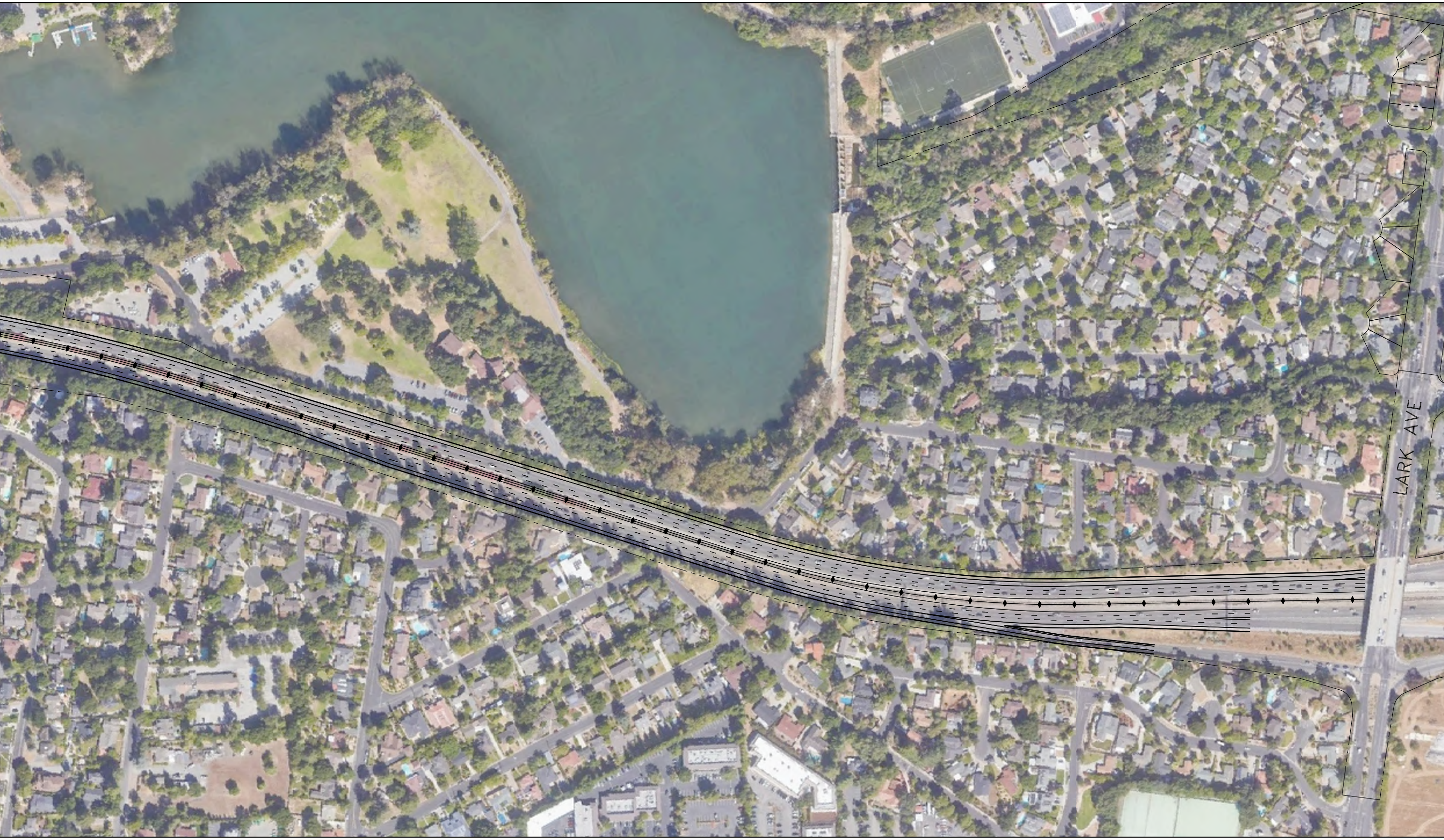

TERNATIVE 3 PARTIAL CLOVERLEAF

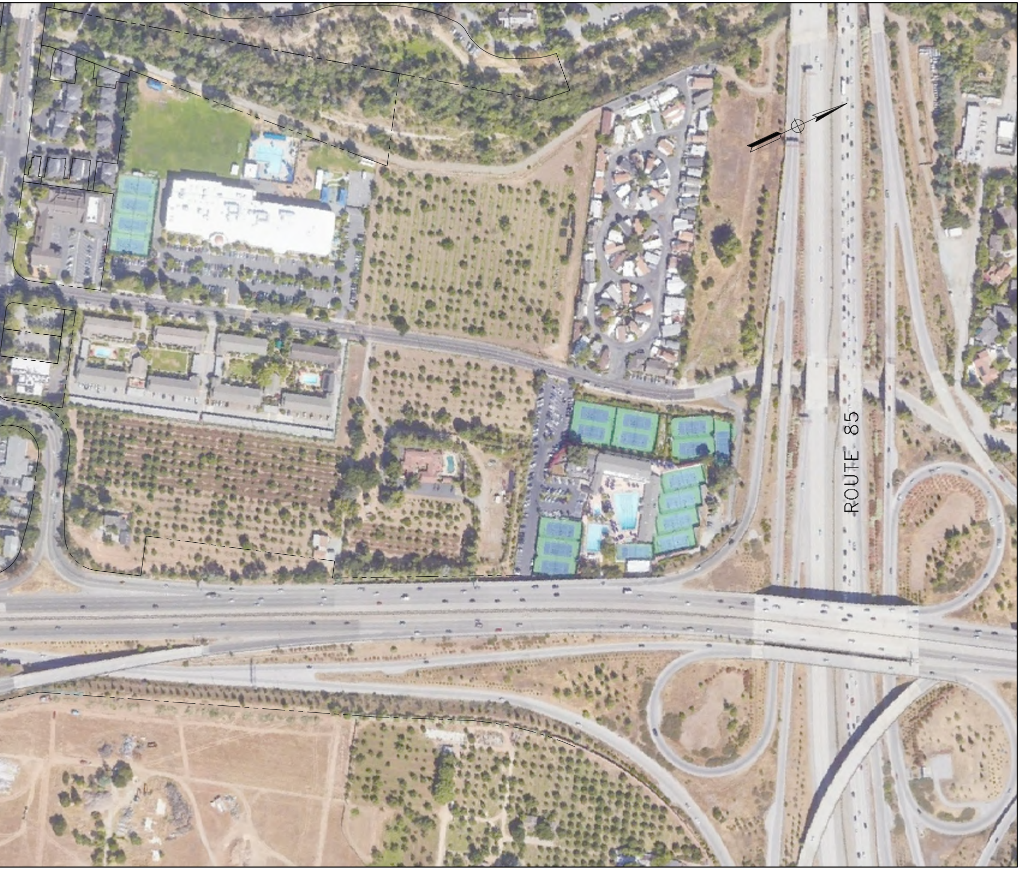

0
100'
200'
300'
IN FEET

ATTACHMENT 1

SCALE 1"=100'