



**TOWN OF LOS GATOS
HISTORIC PRESERVATION
COMMITTEE REPORT**

MEETING DATE: 01/22/2020

ITEM NO: 3

DATE: JANUARY 16, 2020

TO: HISTORIC PRESERVATION COMMITTEE

FROM: JOEL PAULSON, COMMUNITY DEVELOPMENT DIRECTOR

SUBJECT: PROJECT LOCATION: 101 BROADWAY. PROPERTY OWNER: MARK DEMATTEL. APPLICANT: JAY PLETT.
REQUESTING PRELIMINARY REVIEW OF A PROPOSAL FOR DEMOLITION OF AN EXISTING NON-CONTRIBUTING SINGLE-FAMILY RESIDENCE AND CONSTRUCTION OF A NEW SINGLE-FAMILY RESIDENCE LOCATED IN THE BROADWAY HISTORIC DISTRICT ON PROPERTY ZONED R-1D:LHP. APN 510-45-041.

RECOMMENDATION:

Review information and provide a preliminary review of the applicant's request.

BACKGROUND:

A. Property Details

1. Date primary structure was built: prior to pre-1900
2. Town of Los Gatos Historic Status Code: N/A
3. Does property have an LHP Overlay? Yes
4. Is structure in a historic district? Yes, Broadway District
5. If yes, is it a contributor? No
6. Findings required? Yes
7. Considerations required? Yes

B. Comments

Sanborn Fire Insurance Maps indicate that a single-story residence was constructed on the site by 1895 (Attachments 3). The structure had been significantly altered by the 1990 Bloomfield survey and was determined to be a non-contributing structure. Town

PREPARED BY: SEAN MULLIN, AICP
Associate Planner

BACKGROUND (continued):

records indicate that a second-story addition was made prior to 1962 and an addition to the living room was made in 1976. The property was granted a secondary dwelling unit permit in 1988 and was addressed as 101 and 103 Broadway. The residence experienced a fire in March 2017 and has been uninhabited since that event.

The applicant is proposing to demolish the existing non-contributing single-family residence and construct a new two-story single-family residence with a below-grade garage. Due to its location in the Broadway Historic District, the applicant has chosen to pursue preliminary feedback on the request ahead of submitting the required Planning application. If a formal Planning application is made, the proposed project would return to the HPC for a formal recommendation.

Section 4.10 of the Residential Design Guidelines states that replacement of non-contributing structures within an historic district is acceptable and provides guidance for new construction within a district.

DISCUSSION:

A. Findings

___ As required by Town Code Section 29.10.09030(c) *Demolition of historic structures*, a demolition permit for a historic structure may only be approved if:

1. The structure poses an imminent safety hazard; or
2. The structure is determined not to have any special historical, architectural or aesthetic interest or value.

Any request to demolish an historic structure shall be reviewed by the Historic Preservation Committee. Applications to demolish a non-contributing historic structure shall be accompanied by a detailed report describing all aspects of the structure's physical condition prepared by an architect, licensed design professional, or registered civil engineer at the applicant's expense.

B. Considerations

___ In evaluating applications, the deciding body shall consider the architectural style, design, arrangement, texture, materials and color, and any other pertinent factors. Applications shall not be granted unless:

BACKGROUND (continued):

2. In historic districts, the proposed work will neither adversely affect the exterior architectural characteristics or other features of the property which is the subject of the application, nor adversely affect its relationship, in terms of harmony and appropriateness, with its surroundings, including neighboring structures, nor adversely affect the character, or the historical, architectural or aesthetic interest or value of the district.

ATTACHMENTS:

1. Los Gatos Museum Association Historic Home Survey
2. Project Bellringer II Historic Home Improvement Survey
3. Sanborn Fire Insurance Maps 1895, 1904, 1908, and 1928
4. Development Plans

DISTRIBUTION:

Cc: Mark DeMattei, 194 The Alameda, San Jose, CA 95126
Jay Plett, 213 Bean Avenue, Los Gatos, CA 95030

***This Page
Intentionally
Left Blank***

[PLEASE PRINT]

Los Gatos Museum Association
Historic Home Survey

Street:

BROADWAY

Informant:

M. Gualtieri

House number:

Phone: 4-1943

101/103

Present owners: Ms Jean McManara

Phone:

Estimated construction date: 1900 CAR; 1991 LGTH; Pre-1900 H. Crall
Builder:

Ownership:

Original:

Occupation:

(Early)	19__:	Lindner (i.e. H. Crall & J. Griffith)	"
(year of purchase)	19__:	"	"
	19__:	"	"
	19__:	William Hark (LGTH 1941)	"
	19__:	"	"
(Present owner)	July 1971:	Jean McManara	"

Occupants:

19__:

Occupation:

1925: Wm. E. Lucier

" " Tire Salesman at
Crawford Garage
112 So. Santa Cruz Ave

19__:

" "

C.D.T.D. 1946: Chaplain H.C. Gardner

History: (Please identify information source.)

i.e. H. Crall: Early residents, the Lindners, had a son.

Return to:

Alpine Ave.

Los Gatos, Ca.

Remodeling: (Please identify information source and year of change.)

***This Page
Intentionally
Left Blank***

Project Bellringer II
Historic Home Improvement
Survey

Street: BROADWAY ANNEX House Number: 101
Construction Date: _____ Estimated 1891 Source photos + deed
Style: _____
Present Owners: Ms. Jean Mc-Namara
Phone: 354-7394 Willing to work with survey committee? _____
Rental? No Yes Tenants name: _____ Phone: _____
Absentee owners mailing address: multifamily structure
Best time to contact owner: _____ Tenant: _____

History (include dates, events, and persons associated with site when known)

1835 - land bought by John Hayselden
1906 - House passed from John Hayselden to Maria Williams
House was in 1901 tax records
Present owner in 1901
John Hayselden 1827-1887

Architectural History (identify information source and year of change)

Original:

Present owner
estate of in 8/31/71

Added:

Entrance door of 1901

Remodeled:

upstairs addition before 1932 - from records

outside of house

***This Page
Intentionally
Left Blank***

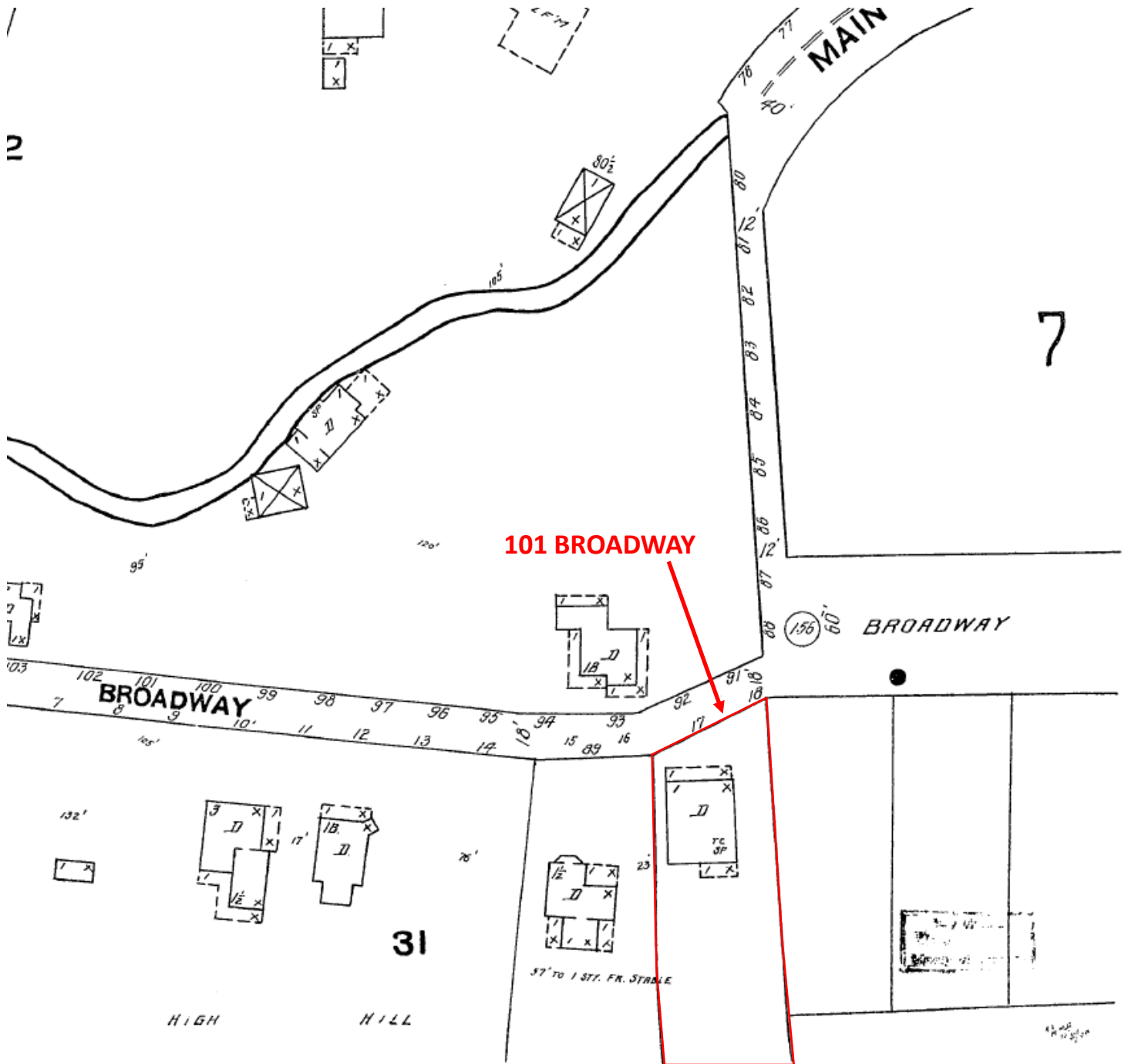

OCT. 1904
LOS GATOS
CAL.

1904

8

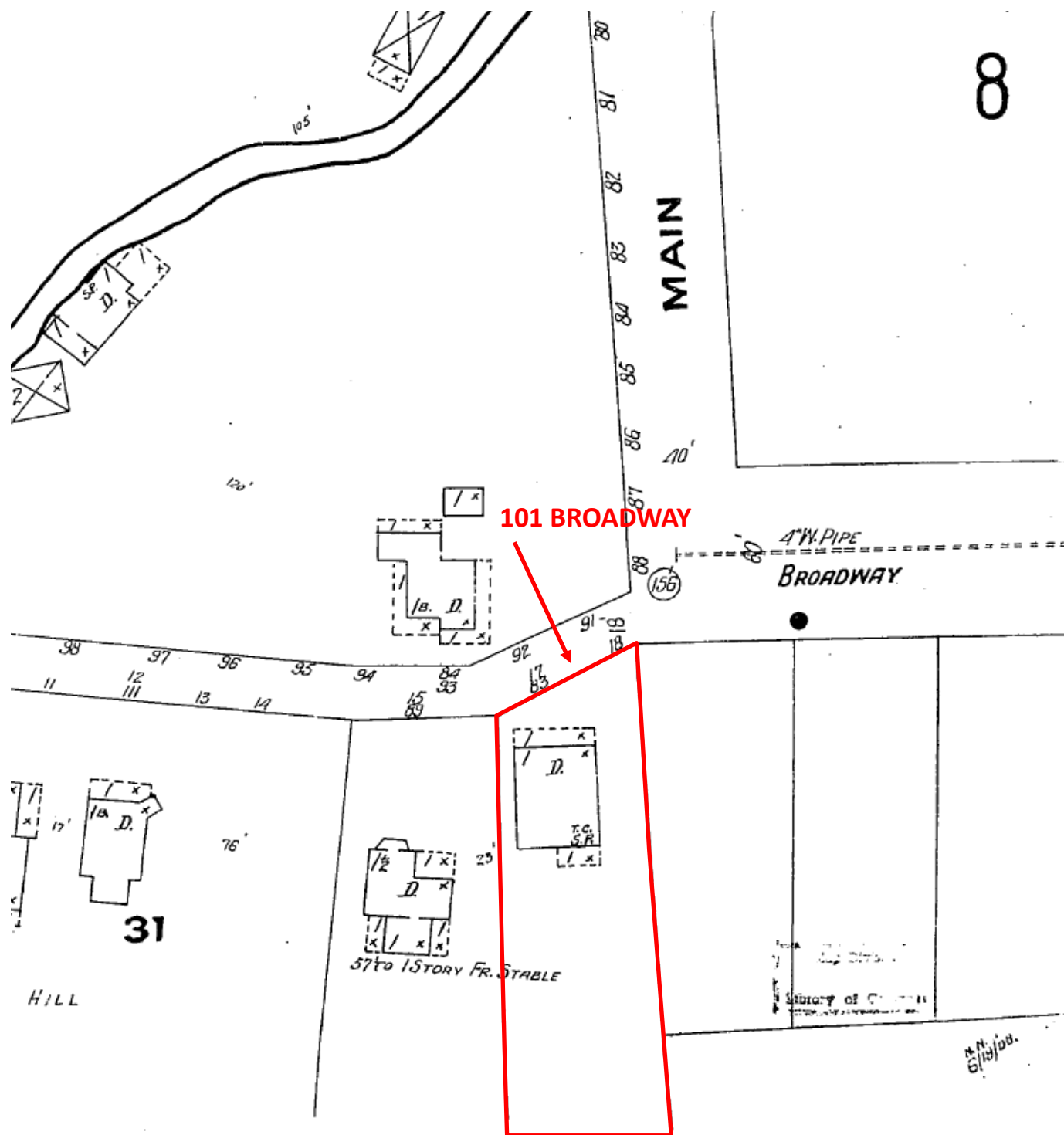

JUNE 1908
LOS GATOS
CAL.

1908

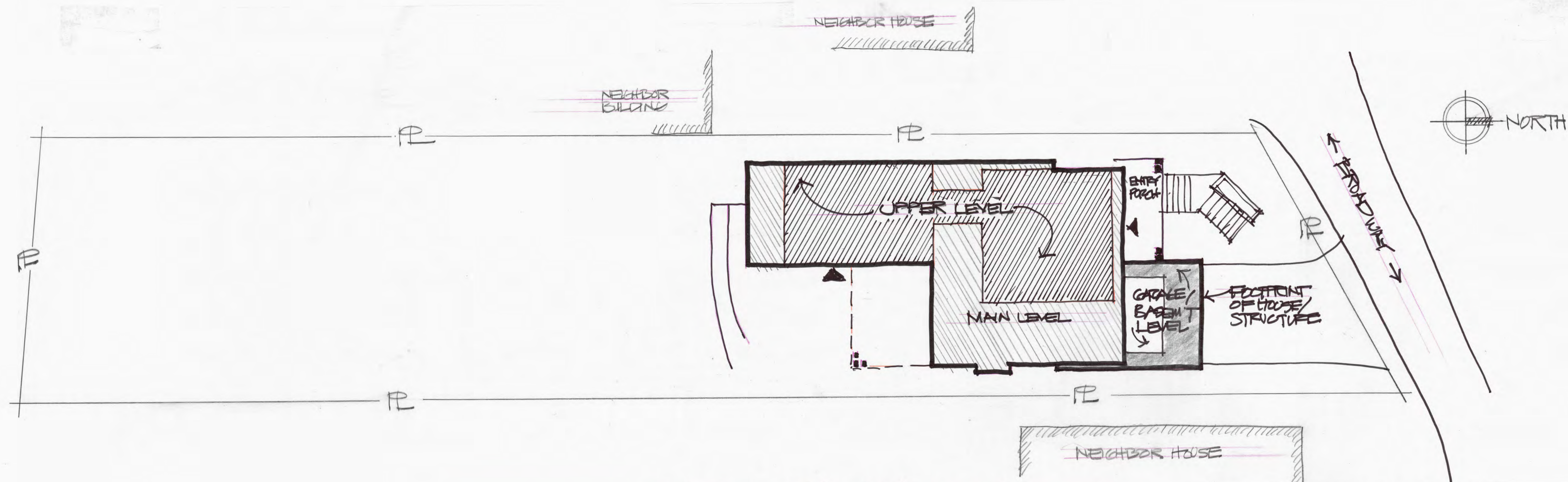

SITE PLAN 1"=10'0"

OWNER

MARK De MATTEI
408 639 3337
1794 The ALAMEDA
SAN JOSE, Ca 95126

SITE PARTICULARS

ZONE R-1D LHP
APN 510-45-041
SETBACKS : F/R = 15', S's' = 5'

AREA SUMMARY

GROSS SITE	12,132.0 sf
S = 23% = 31% reduction	
NET SITE	7,400.5 sf
FAR = .331	
ALLOWABLE FLOOR AREA	2,449.5 sf
<u>PROPOSED FLOOR AREA</u>	
MAIN LEVEL	1,341.5 sf
UPPER LEVEL	1,108.0 sf
TOTAL PROPOSED FLOOR AREA	2,449.5 sf

BASEMENT AREA	600+- sf
---------------	----------

GARAGE

FAR _{gar} = .093	
ALLOWED GARAGE	690.0 sf
PROPOSED GARAGE	690.0 sf



PHOTO of EXISTING STRUCTURE

PROJECT STATEMENT

THE EXISTING THREE STORY HOUSE IS PROPOSED TO BE DEMOLISHED. JUSTIFICATION AS FOLLOWS PER LIBRARY AND PLANNING RESOURCES :

- THE HOME IS NOT FOUND ON SANBORN MAPS
- THE HOME IS NOT FOUND IN ANNE BLOOMFIELD'S INVENTORY
- THE FRONT OF THE STRUCTURE HAS PRIORLY BEEN MODIFIED IN A MOST UNSEEMLY, UN-HISTORIC MANNER, THEREFORE DESTROYING ANY HISTORIC VALUE.
- THE STRUCTURE WAS SUBJECTED TO A FIRE IN 2017 - IT WAS AND HAS BEEN SEVERELY COMPROMISED BY THAT FIRE AND THE FACT THAT ITS INTERIOR HAS BEEN OPEN TO THE WEATHER SINCE THE FIRE WITH NO EFFORT TO PROTECT IT.

A NEW HOME IS PROPOSED PER THE PLANS. IT HAS BEEN DESIGNED WITH THE CONSULTATION OF THE TOWN'S DESIGN GUIDELINES. IT BEEN SITUATED ON THE SITE TO BE IN HARMONY WITH THE HOMES ON EITHER SIDE AND THE NEIGHBORHOOD WITH MASSING THAT STEPS UP THE SLOPING LOT, FITTING AND BLENDING INTO ITS SITE ENVIRONMENT. THE SIDING WILL BE PREDOMINATELY HORIZONTAL LAP WOOD SIDING WHICH IS TYPICAL OF HISTORIC STYLE WITH A PLASTER BASE AT THE LOWER LEVEL. THE WINDOWS AND DOORS HAVE BEEN DESIGNED WITH A HISTORIC VERNACULAR OF A FOUR LITE DESIGN PATTERN WITH THE EXTERIOR DOORS HAVING A PANEL DESIGN AT THE BOTTOM.

Print date :

1/7/20
JAY PLETT
ARCHITECT

408.354.4551
jay@plett-arc.com
www.plett-arc.com
213 Bean Avenue
Los Gatos, CA 95030

THE De MATTEI RES
101 BROADWAY
LOS GATOS CA

copyright (c) JAY PLETT

This document constitutes original copyrighted material as an instrument of service by the architect JAY PLETT. These documents shall not be utilized and/or duplicated without the permission of the designer in writing. The design remains the sole property of JAY PLETT.

Revisions :

PRELIM/HPC X
PLAN CK
PRICING SET
CONST. SET

Scale :

Date :

Sheet

A-1

Print date :

1. 7. 20

JAY PLETT
ARCHITECT

408.354.4551
jay@plett-arc.com
www.plett-arc.com
213 Bean Avenue
Los Gatos, CA 95030

The De Mattei RES
101 BROADWAY
LOS GATOS CA

copyright (c) JAY PLETT

This document constitutes original copyrighted material as an instrument of service by the architect JAY PLETT. These documents shall not be utilized and/or duplicated without the permission of the designer in writing. The design remains the sole property of JAY PLETT

Revisions :

PRELIM / HPC ☒ X
PLAN CK ☐
PRICING SET ☐
CONST. SET ☐

Scale :

Date :

Sheet

A-2

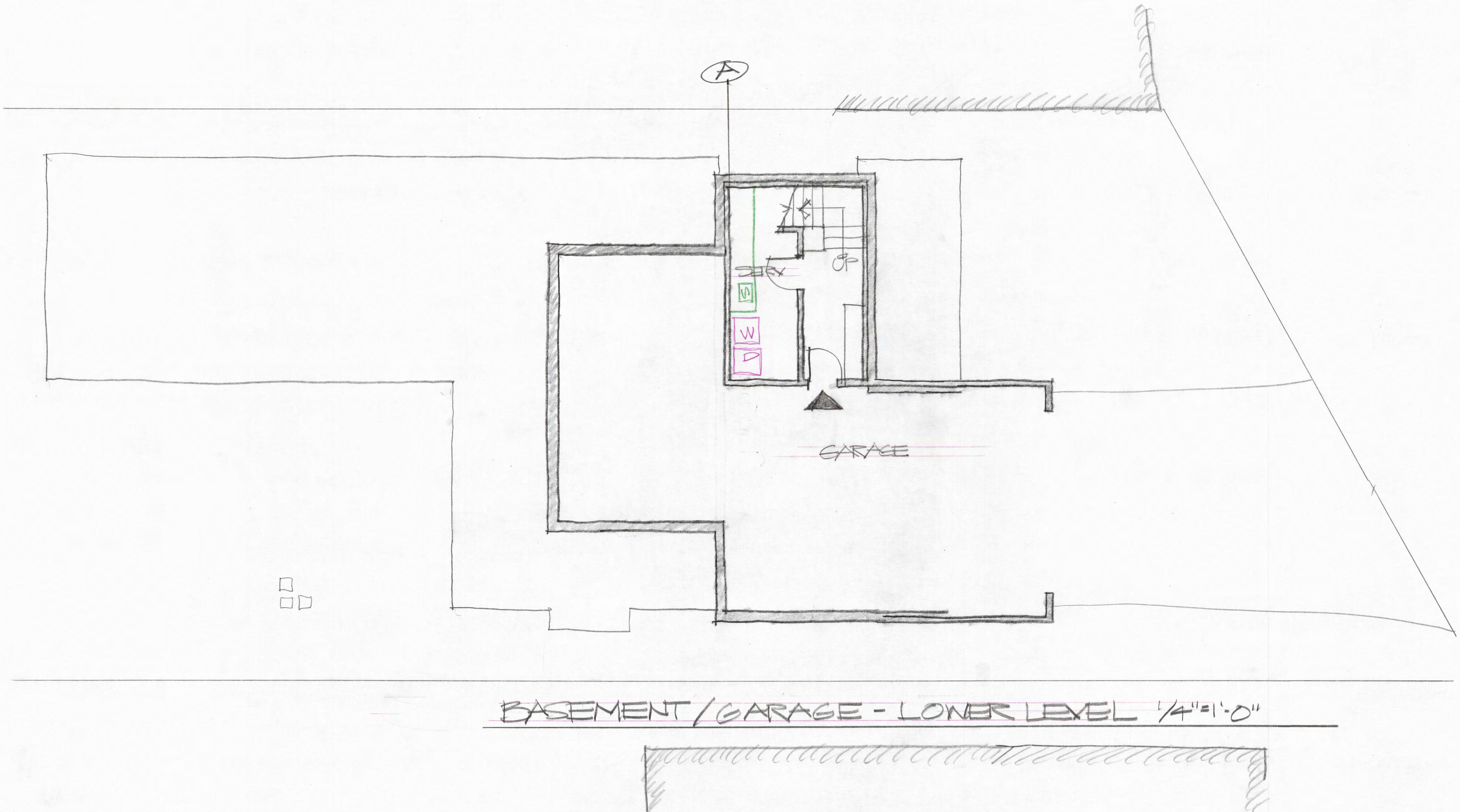

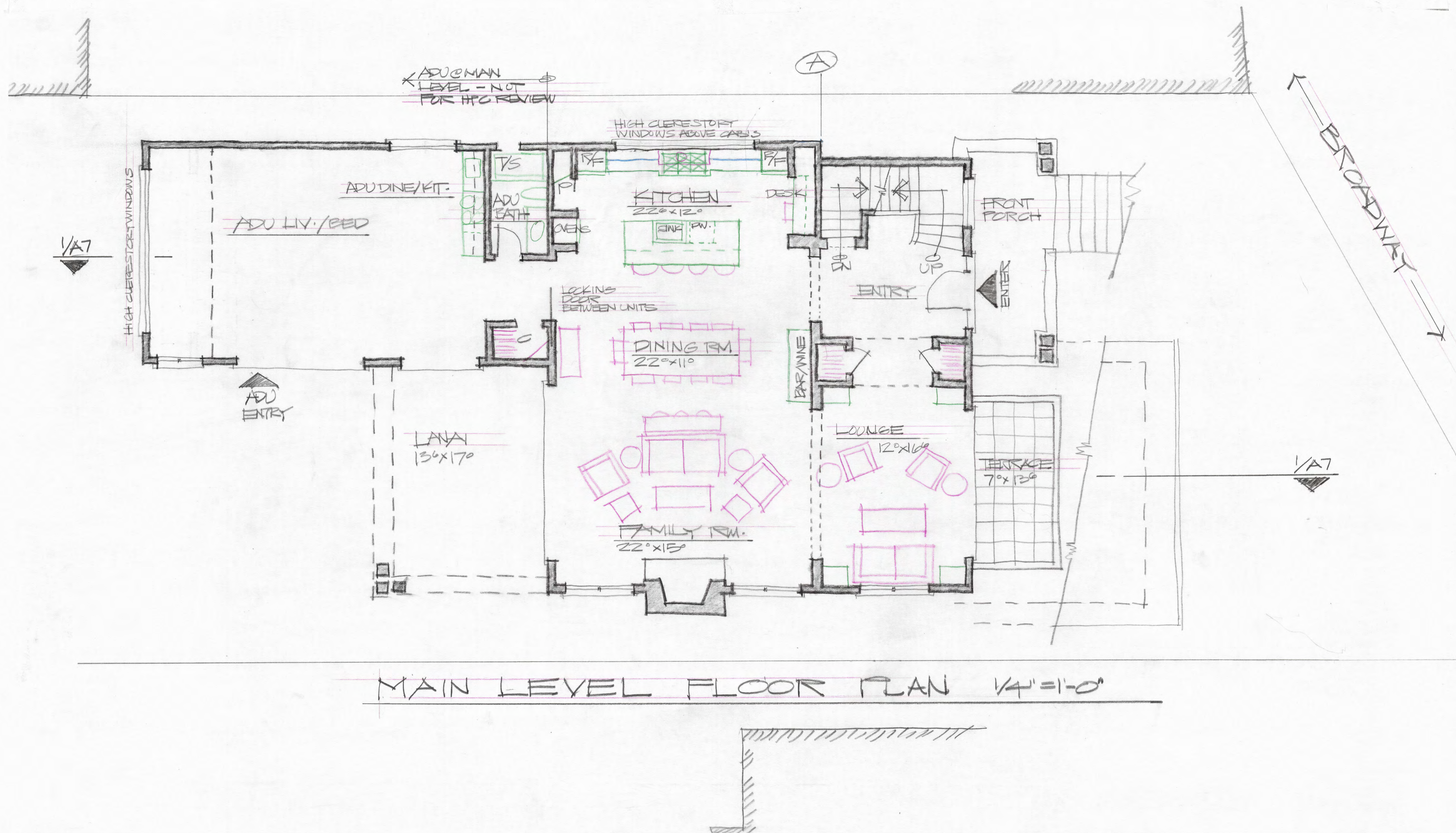

MAIN LEVEL FLOOR PLAN 1/4" = 1'-0"

Print date :

1.7.20

JAY PLETT
ARCHITECT

408.354.4551
jay@plett-arc.com
www.plett-arc.com
213 Bean Avenue
Los Gatos, CA 95030

RES.

DO MATTEI
101 BROADWAY
LOS GATOS CA

copyright (c) JAY PLETT

This document constitutes original copyrighted material as an instrument of service by the architect JAY PLETT. These documents shall not be utilized and/or duplicated without the permission of the designer in writing. The design remains the sole property of JAY PLETT.

Revisions :

PRELIM/HPC ☒
PLAN CK
PRICING SET
CONST. SET

Scale :

Date :

Sheet

A-3

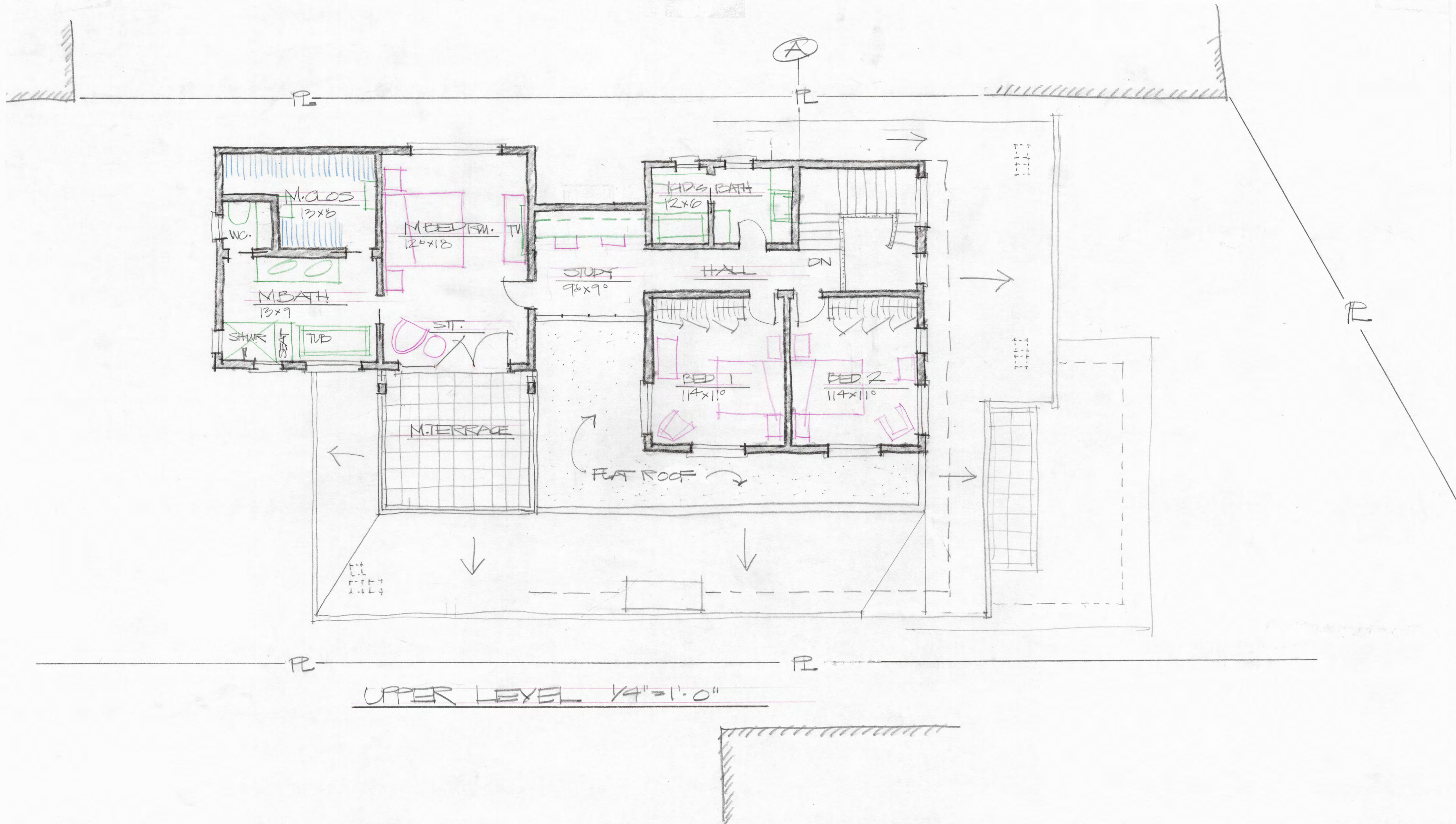

Print date :

1/7/20
JAY PLETT
ARCHITECT

408.354.4551
jay@plett-arc.com
www.plett-arc.com
213 Bean Avenue
Los Gatos, CA 95030

THE DE MATTEI
101 BROADWAY
LOS GATOS CA

copyright (c) JAY PLETT

This document constitutes original copyrighted material as an instrument of service by the architect JAY PLETT. These documents shall not be utilized and/or duplicated without the permission of the designer in writing. The design remains the sole property of JAY PLETT.

Revisions :

PRELIM/HPC X
PLAN CK
PRICING SET
CONST. SET

Scale :

Date :

Sheet

A-4

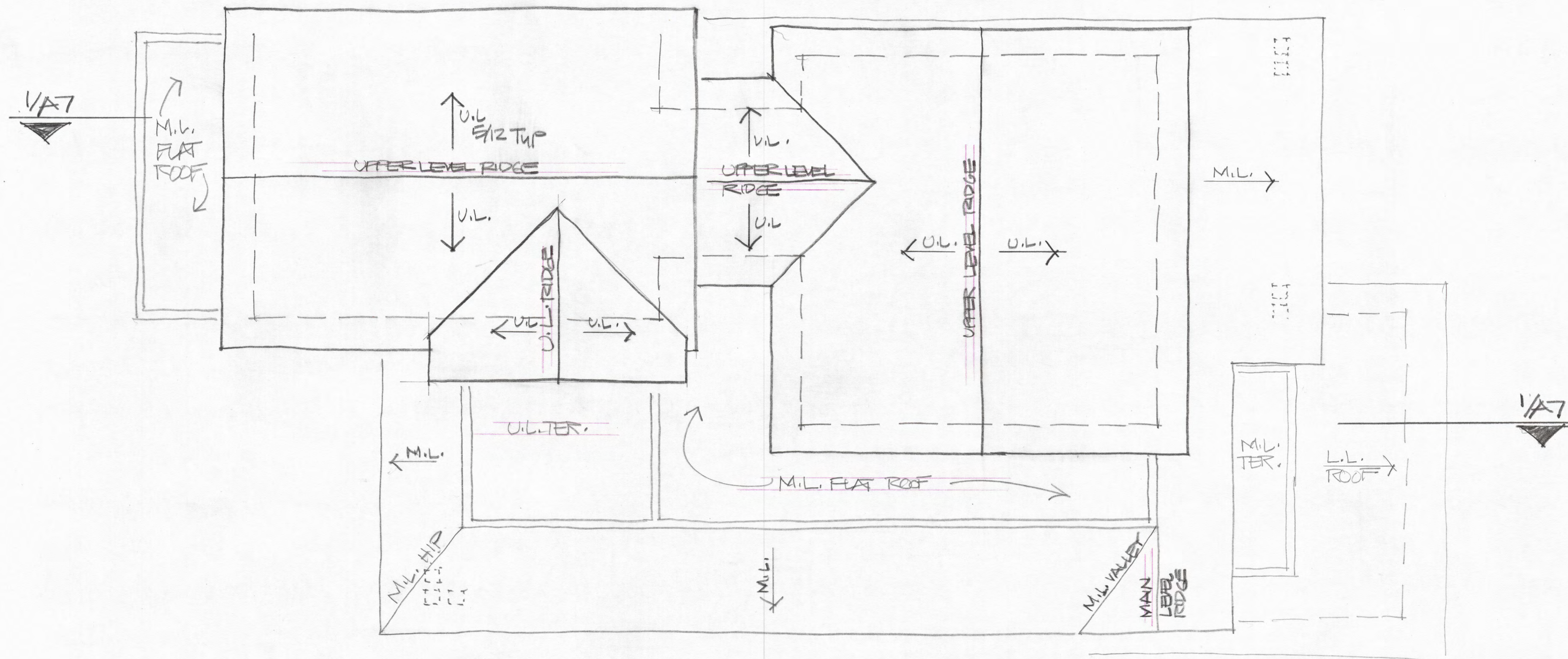

ROOF PLAN 1/4" = 1'-0"

Print date :

1/7/20
JAY PLETT
ARCHITECT

408.354.4551
jay@plett-arc.com
www.plett-arc.com
213 Bean Avenue
Los Gatos, CA 95030

THE DE MATTEL RES
101 BROADWAY
LOS GATOS CA

copyright (c) JAY PLETT

This document constitutes original copyrighted material as an instrument of service by the architect JAY PLETT. These documents shall not be utilized and/or duplicated without the permission of the designer in writing. The design remains the sole property of JAY PLETT.

Revisions :

PRELIM/HPC ☒
PLAN CK ☐
PRICING SET ☐
CONST. SET ☐

Scale :

Date :

Sheet

A-5



SOUTH ELEV. 1/4"=1'-0"

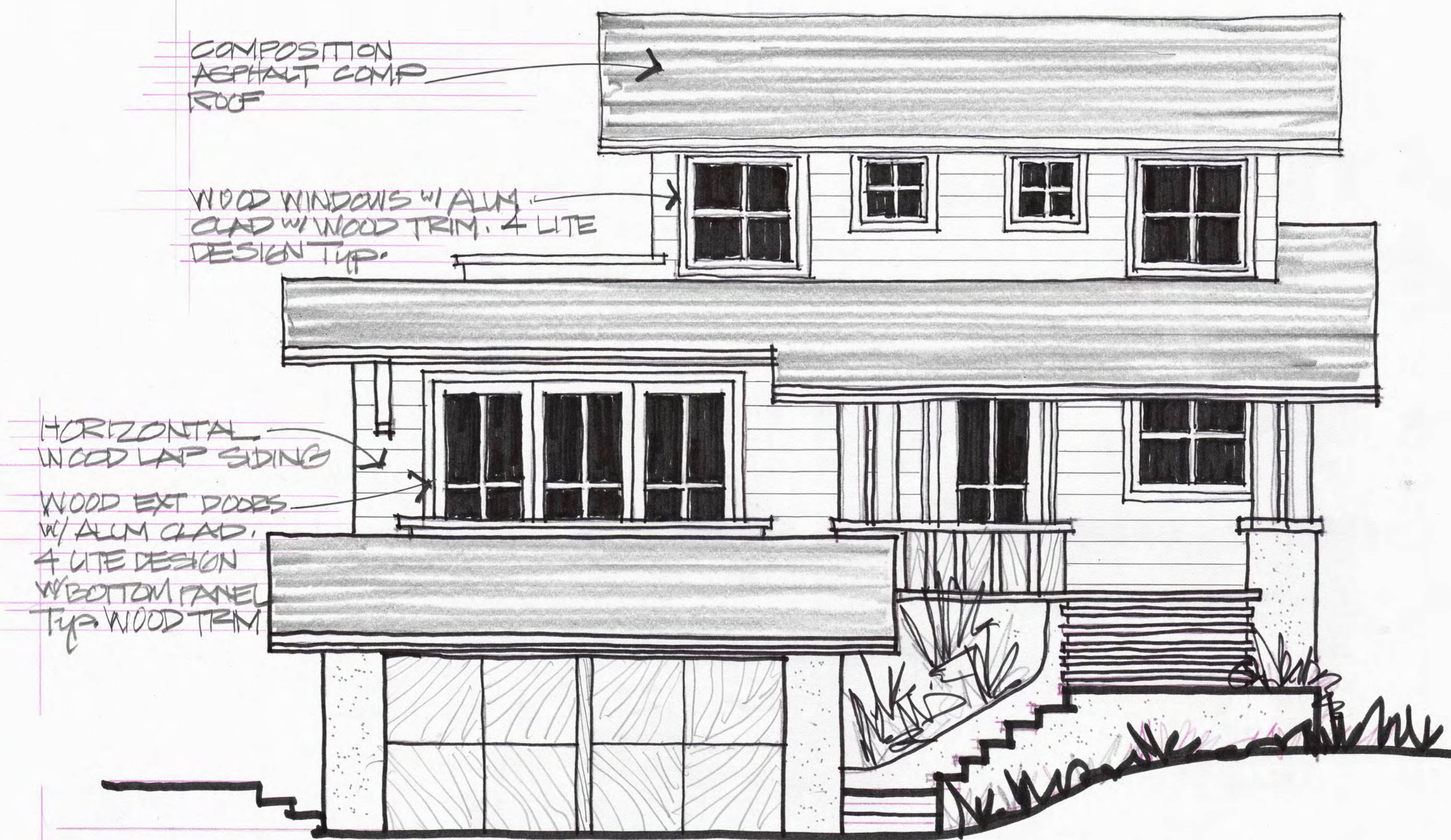

NORTH ELEV. - FRONT, BROADWAY 1/4"=1'-0"



EAST ELEV. 1/4"=1'-0"



WEST ELEV. 1/4"=1'-0"

PLANE OF
30'-0" MAX. BUILDING
HEIGHT ALLOWED.
DASHED LINE

28'-0" ± MAX
BUILDING HEIGHT



1/4 BUILDING SECTION

Print date :

1/7/20
JAY PLETT
ARCHITECT

408.354.4551
jay@plett-arc.com
www.plett-arc.com
213 Bean Avenue
Los Gatos, CA 95030

THE DE MATTEI RES
101 BROADWAY
LOS GATOS CA

copyright (c) JAY PLETT

This document constitutes original copyrighted material as an instrument of service by the architect JAY PLETT. These documents shall not be utilized and/or duplicated without the permission of the designer in writing. The design remains the sole property of JAY PLETT.

Revisions :

PRELIM/HPC ☒
PLAN CK ☐
PRICING SET ☐
CONST. SET ☐

Scale :

Date :

Sheet

A-7

***This Page
Intentionally
Left Blank***